

Patient report

Bio-Rad DATE: 10/26/2019
D-10 TIME: 10:55 PM
S/N: #DJ4I016123 Software version: 4.30-2
Sample ID: 10602562
Injection date 10/26/2019 10:54 PM
Injection #: 30 Method: HbA1c
Rack #: --- Rack position: 3

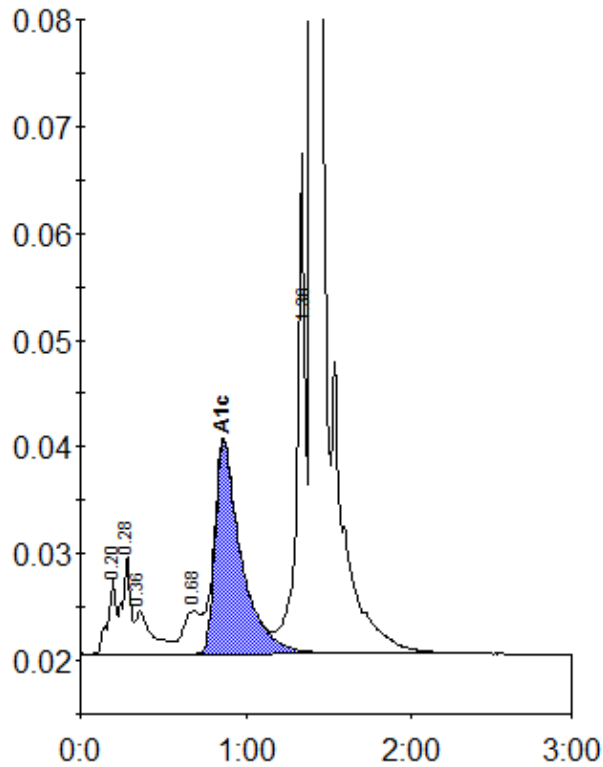

Peak table - ID: 10602562

Peak	R.time	Height	Area	Area %
A1a	0.20	7090	24718	1.0
A1b	0.28	9134	31555	1.3
Unknown	0.36	3977	28587	1.2
LA1c/CHb-1	0.68	3999	29233	1.2
A1c	0.86	19971	219225	11.8
P3	1.36	46821	155184	6.3
A0	1.40	669350	1979884	80.2
Total Area:		2468386		

Concentration:	%
A1c	11.8